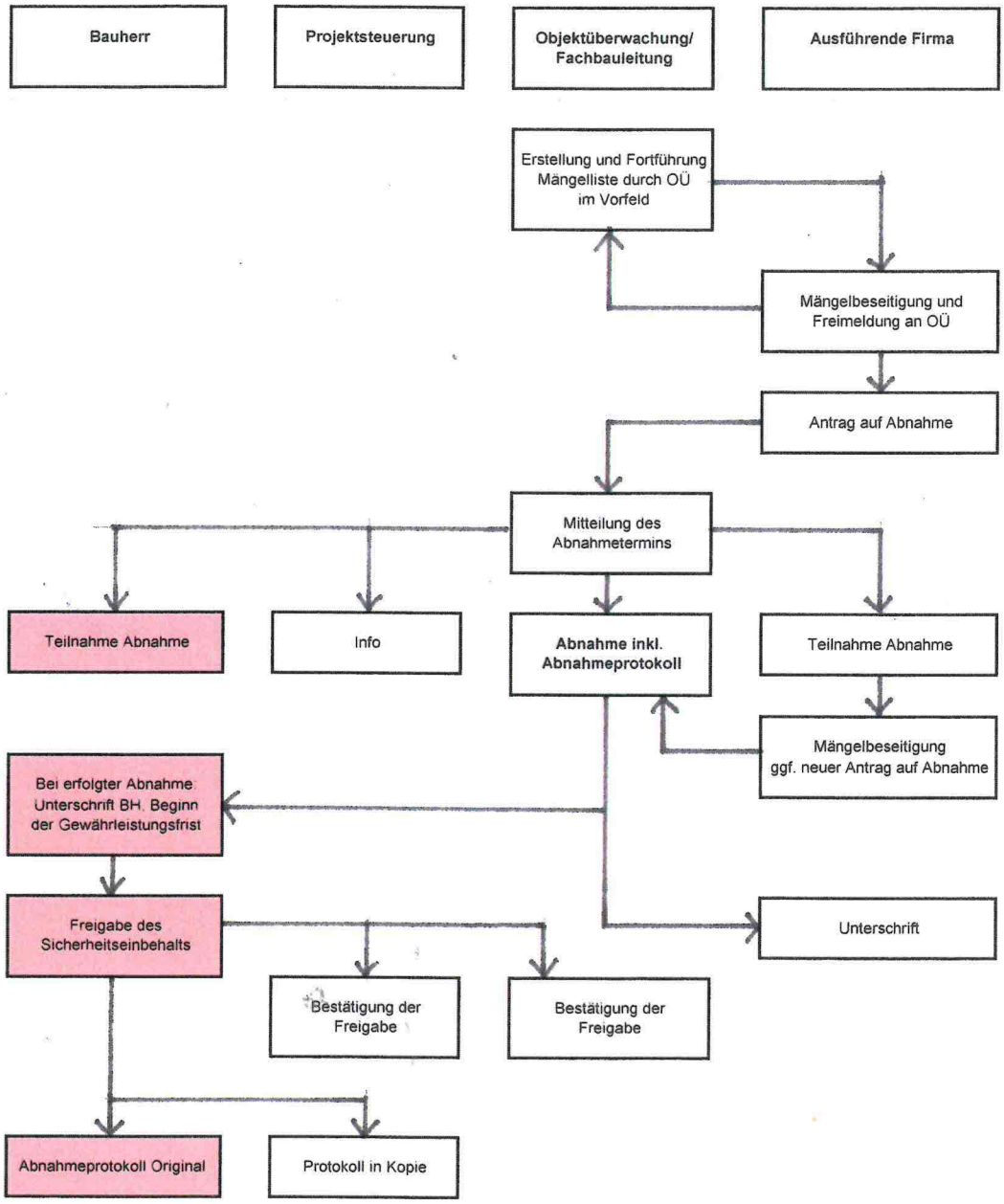Anlage 35_Ablauf Förmliche Abnahme